

1 Foundation Plan - Type D
1/4" = 1'-0"

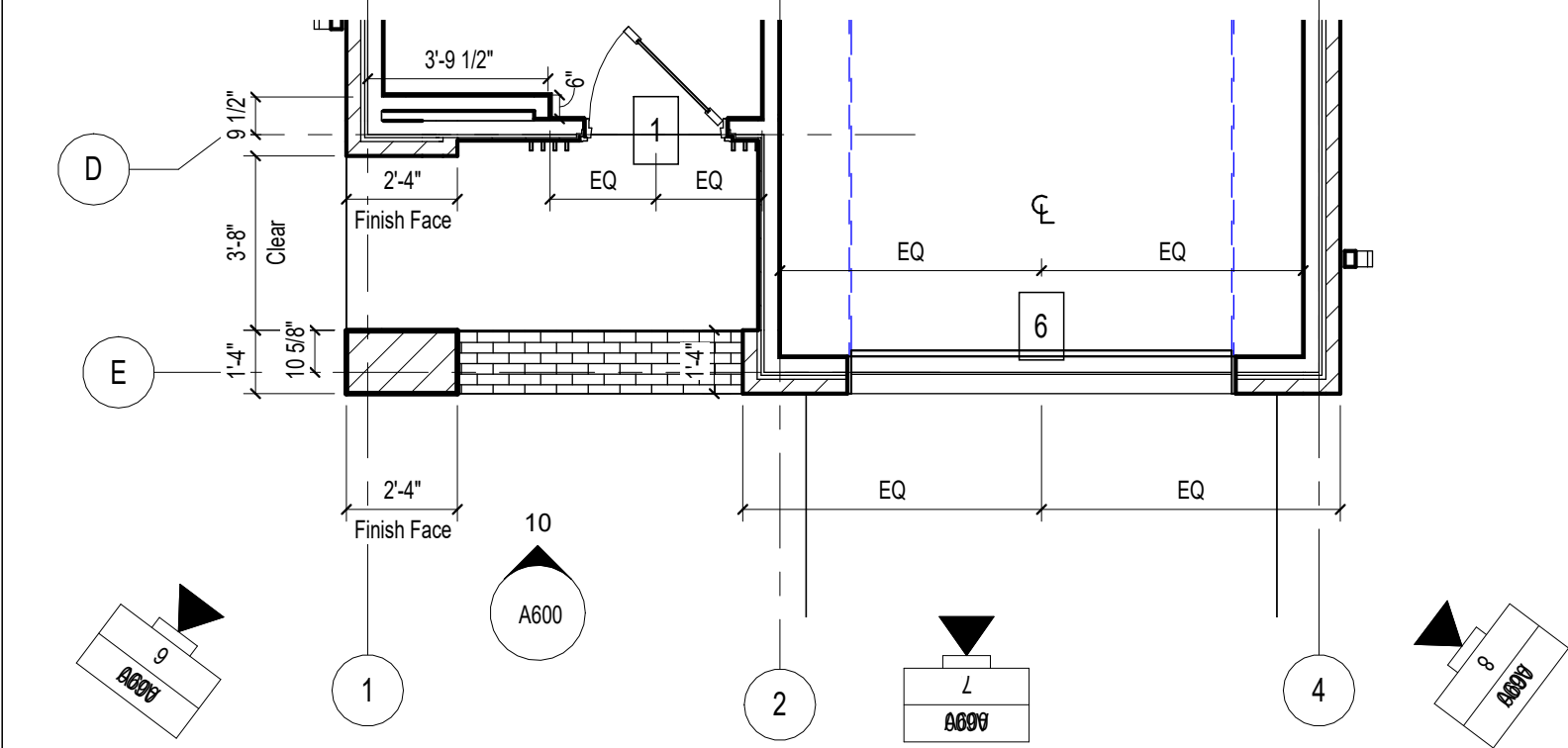

2 Floor Plan - Level 1 - Type D
1/4" = 1'-0"

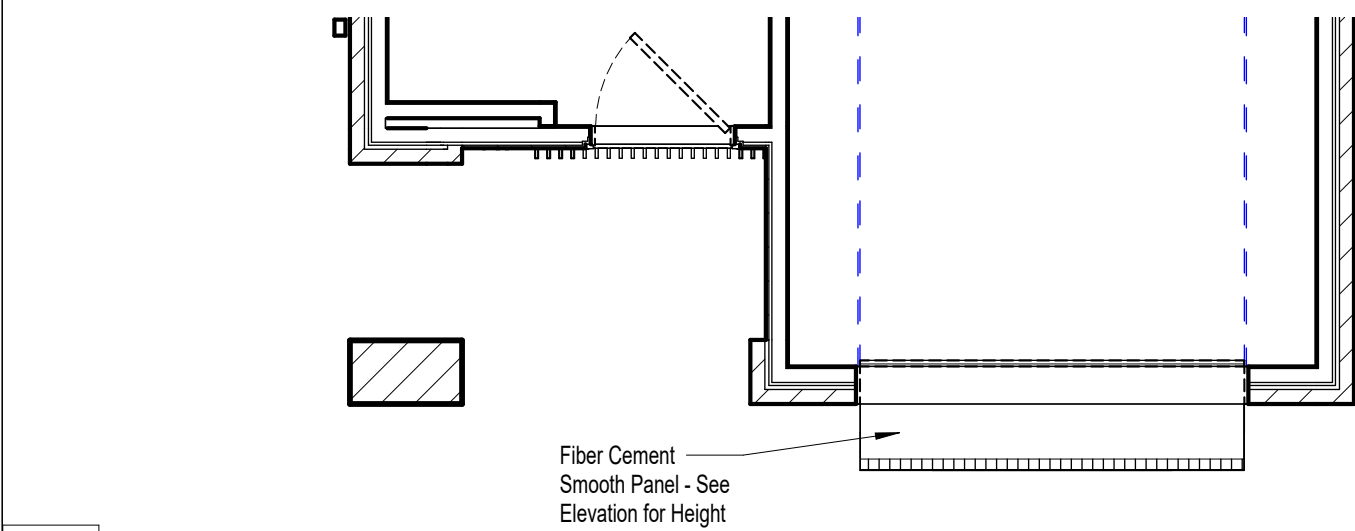

3 Level 1 - Reflected Ceiling Plan - Type D
1/4" = 1'-0"

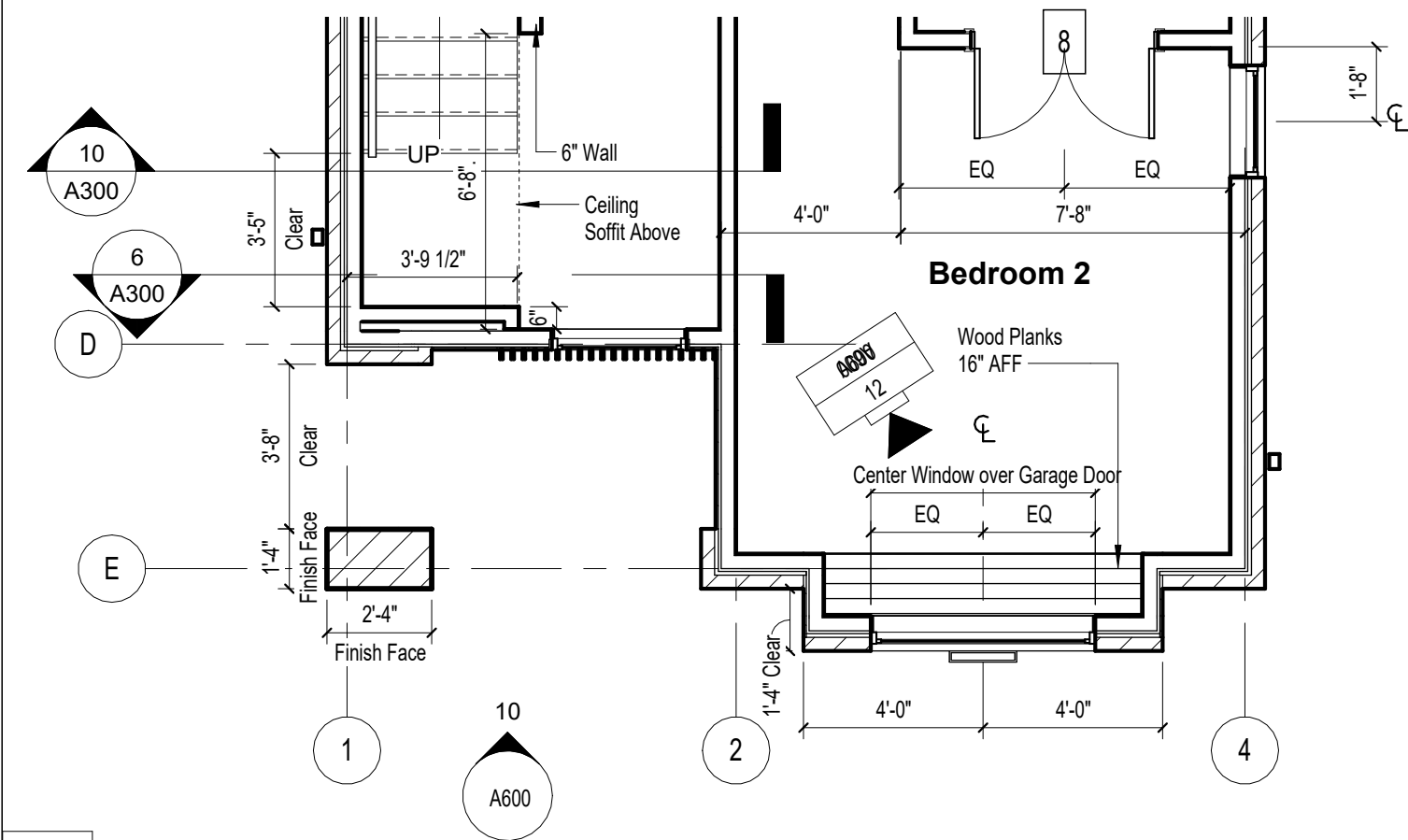

4 Floor Plan - Level 2 - Type D
1/4" = 1'-0"

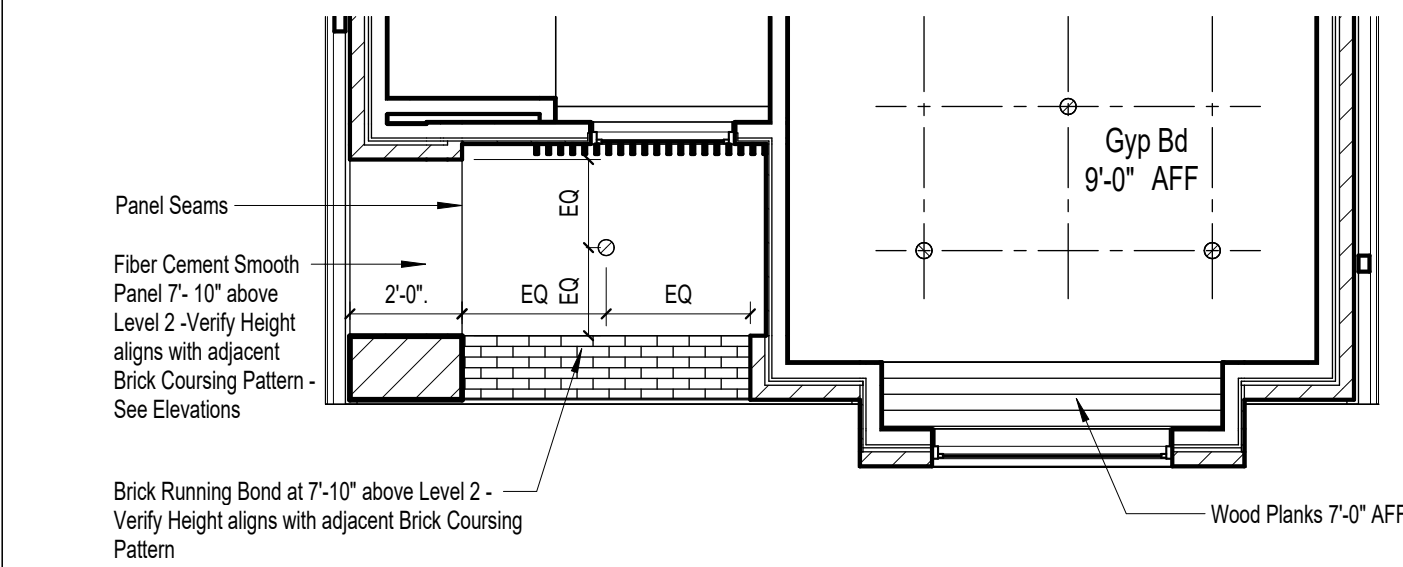

5 Level 2 - Reflected Ceiling Plan - Type D
1/4" = 1'-0"

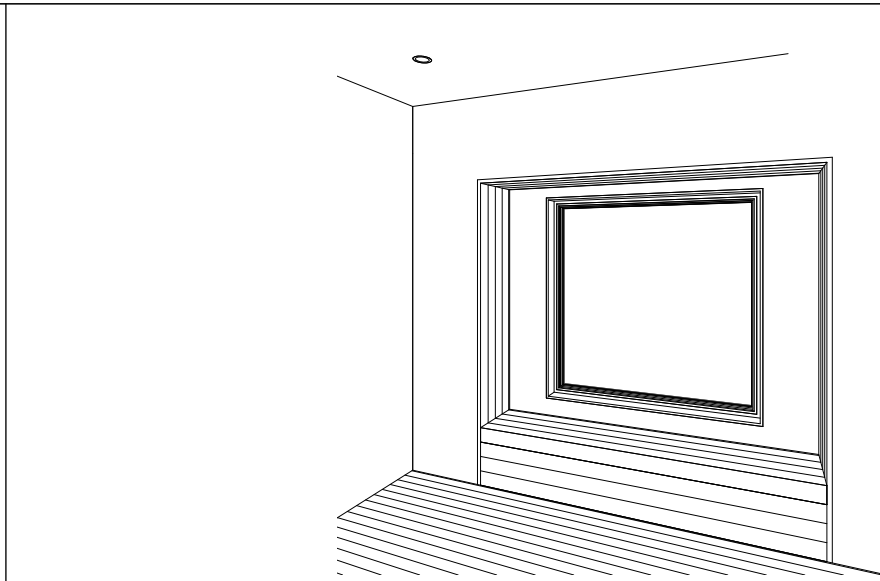

12 Box Bay - Window

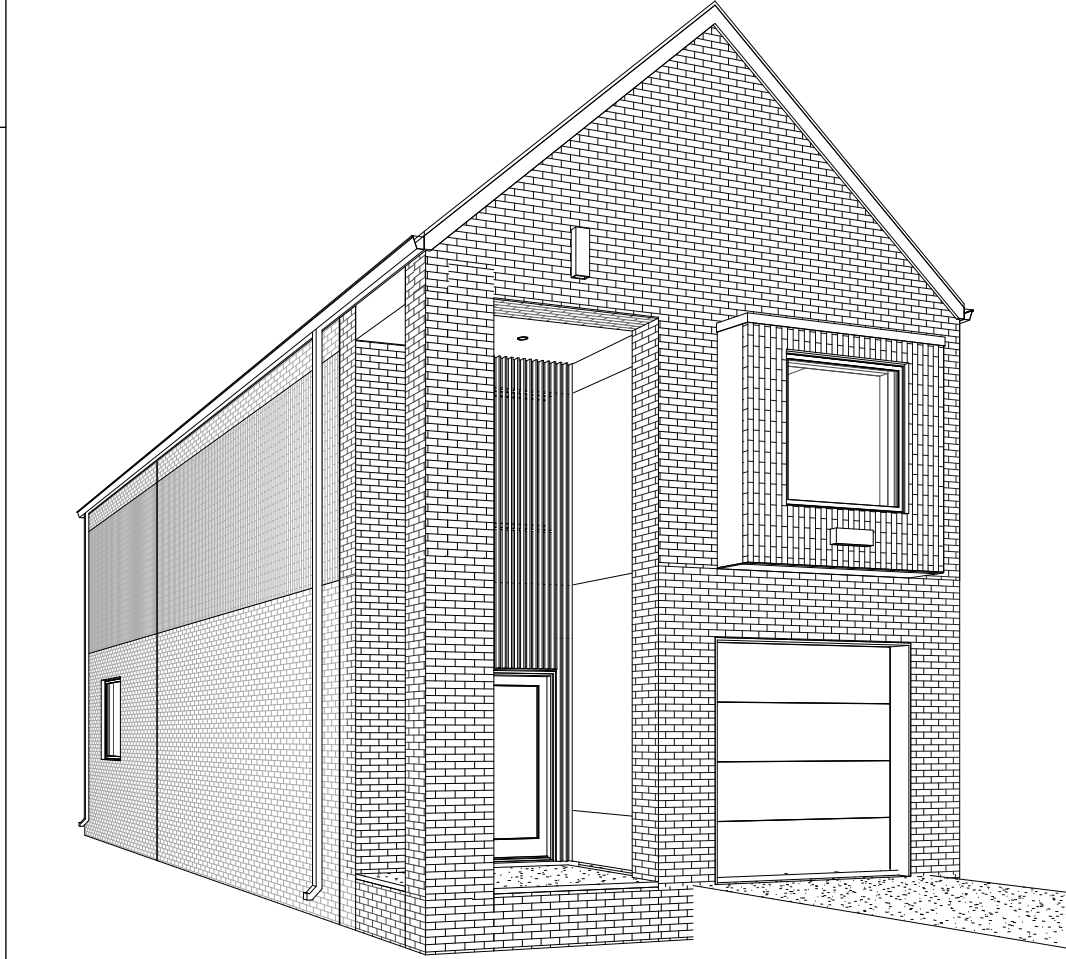

6 Perspective - Left Type D

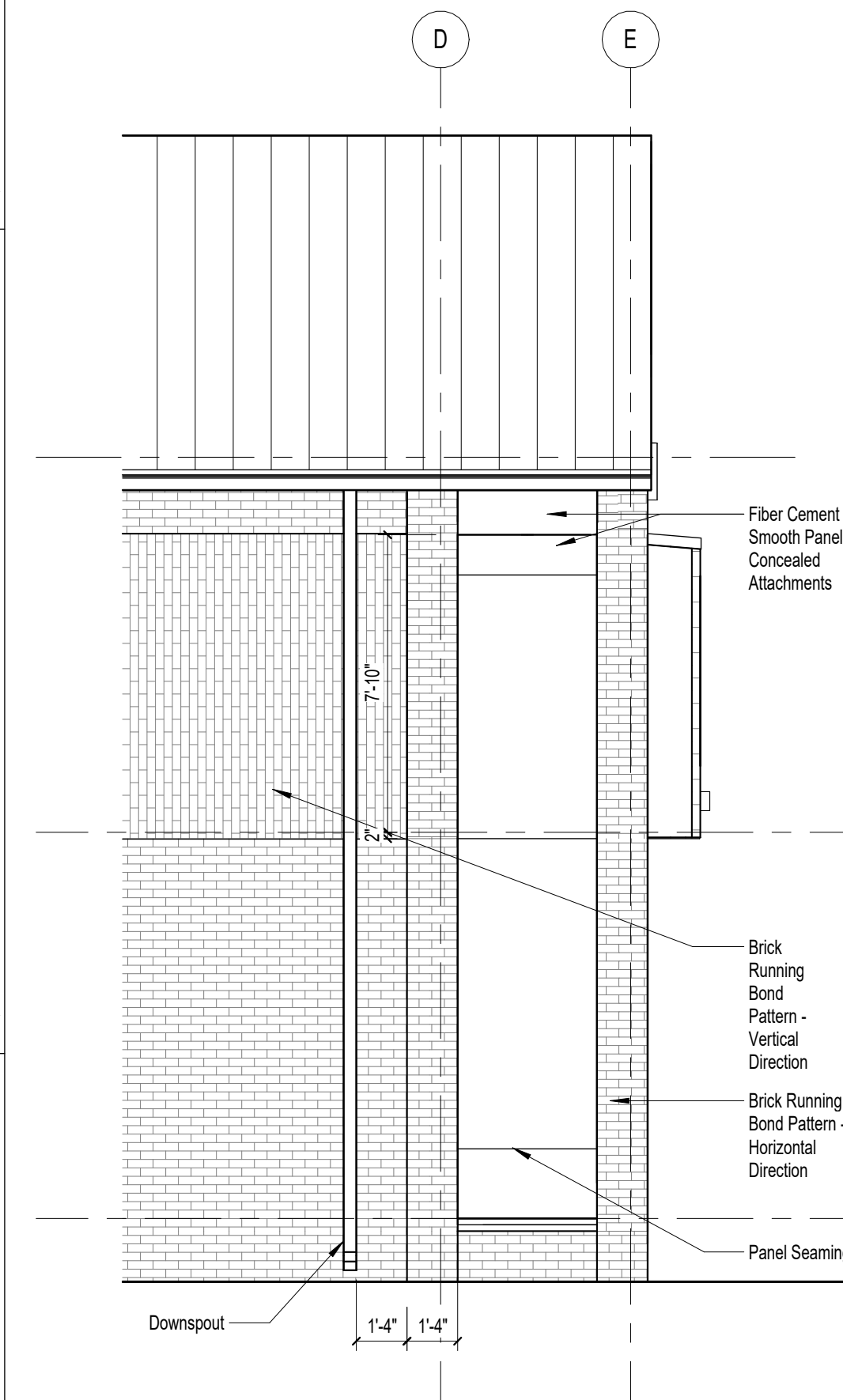

9 Elevation - Left
1/4" = 1'-0"

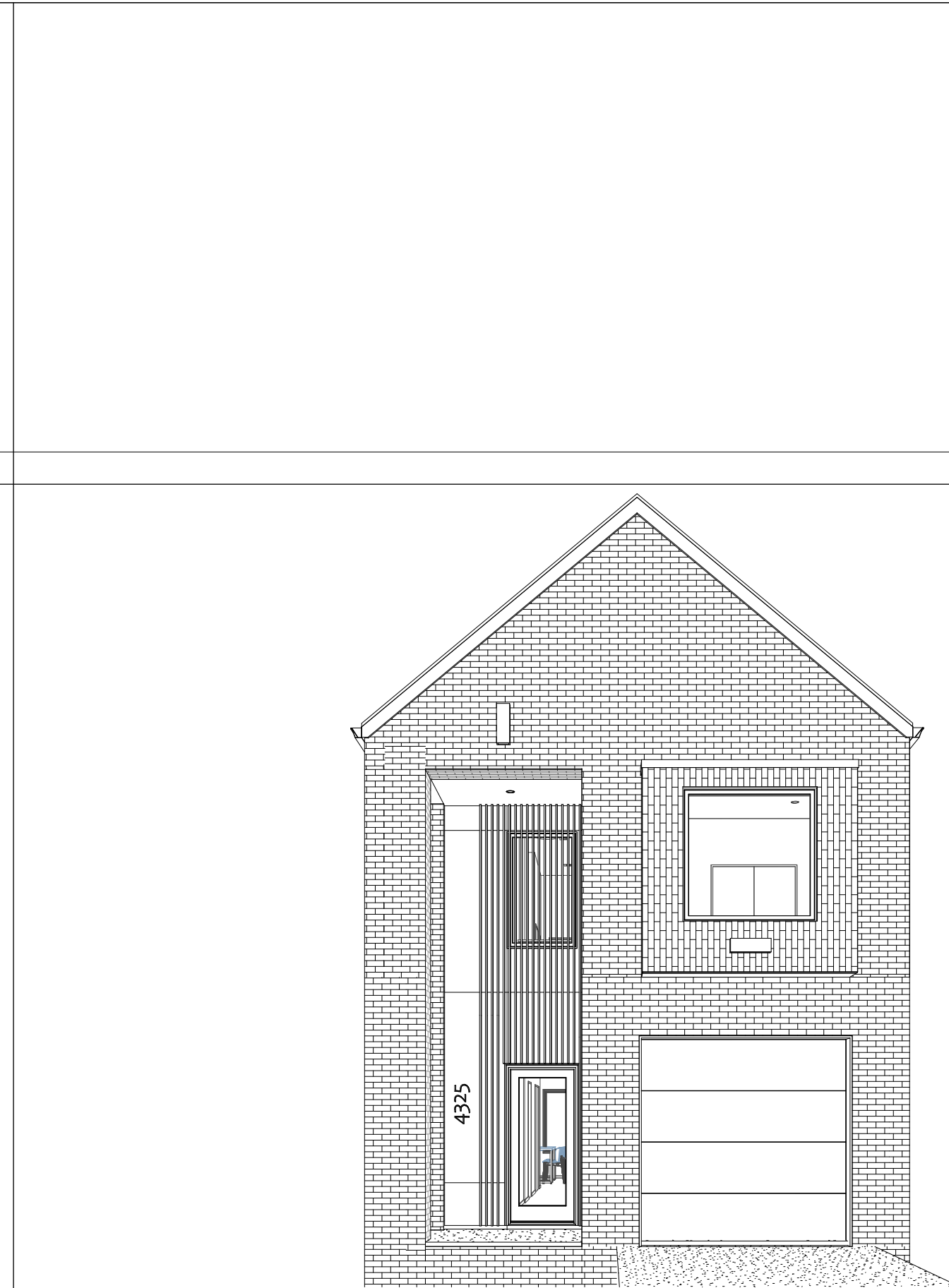

7 Perspective - Front Type D

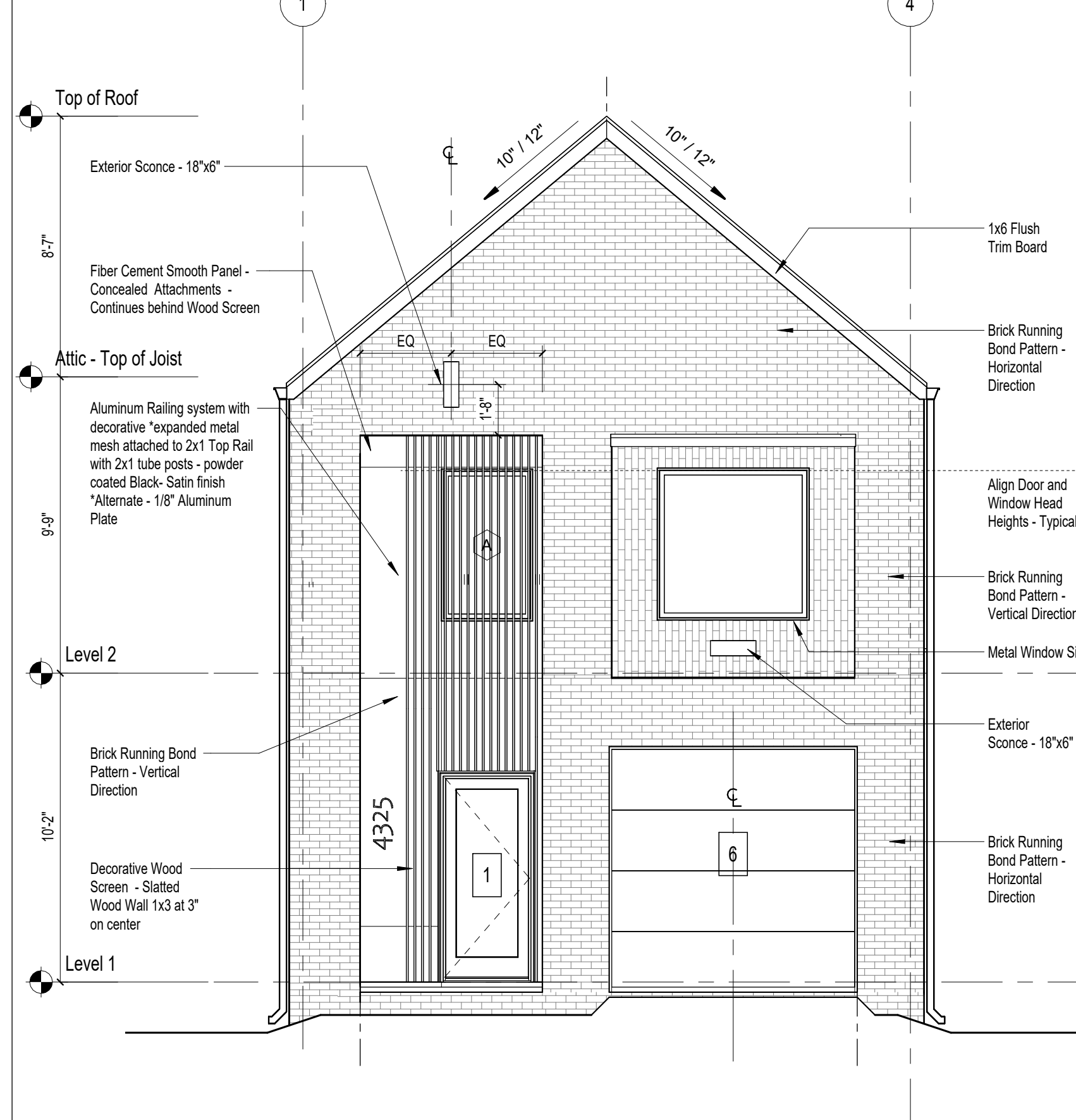

10 Elevation - Front
1/4" = 1'-0"

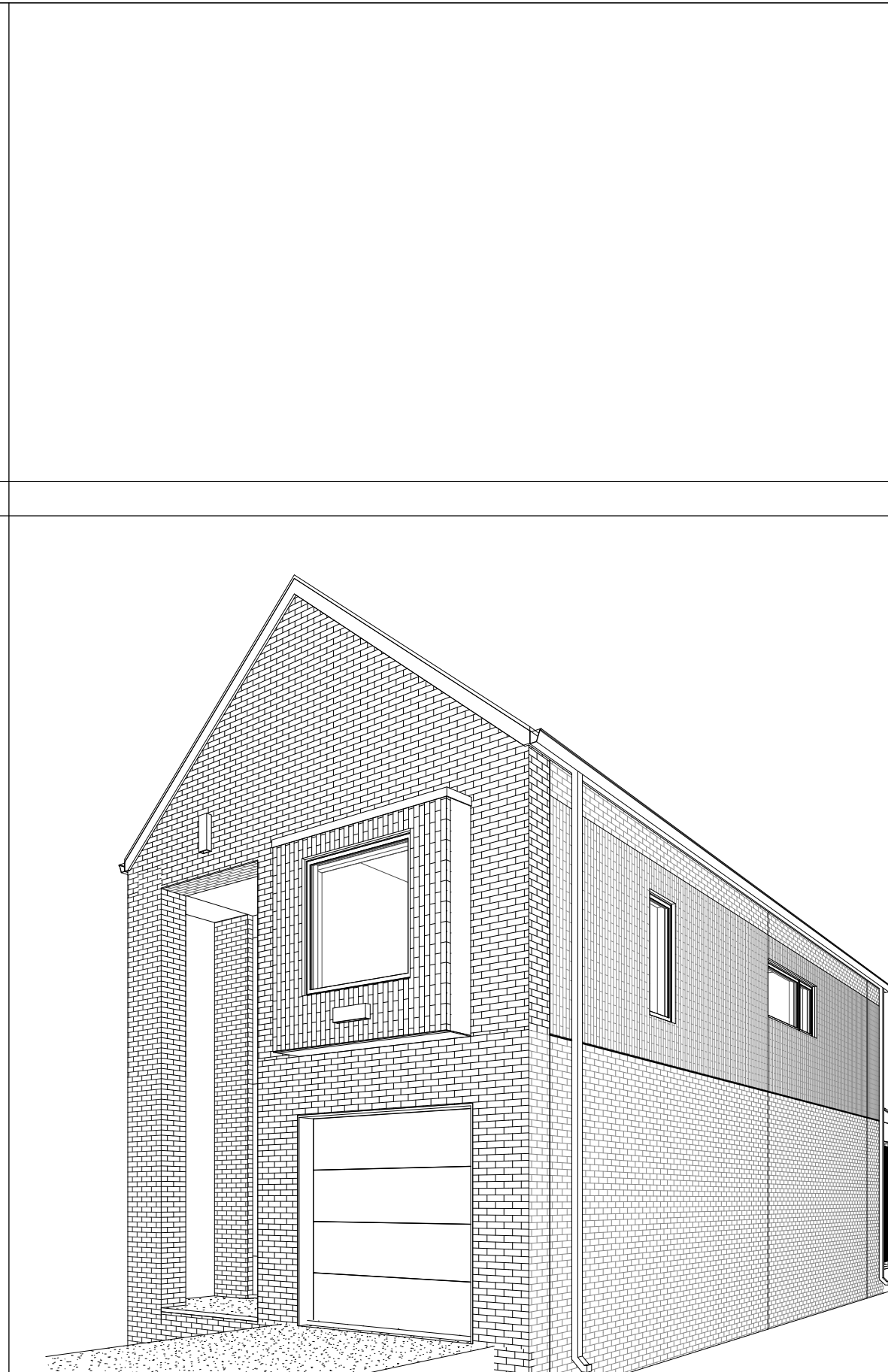

8 Perspective - Right Type D

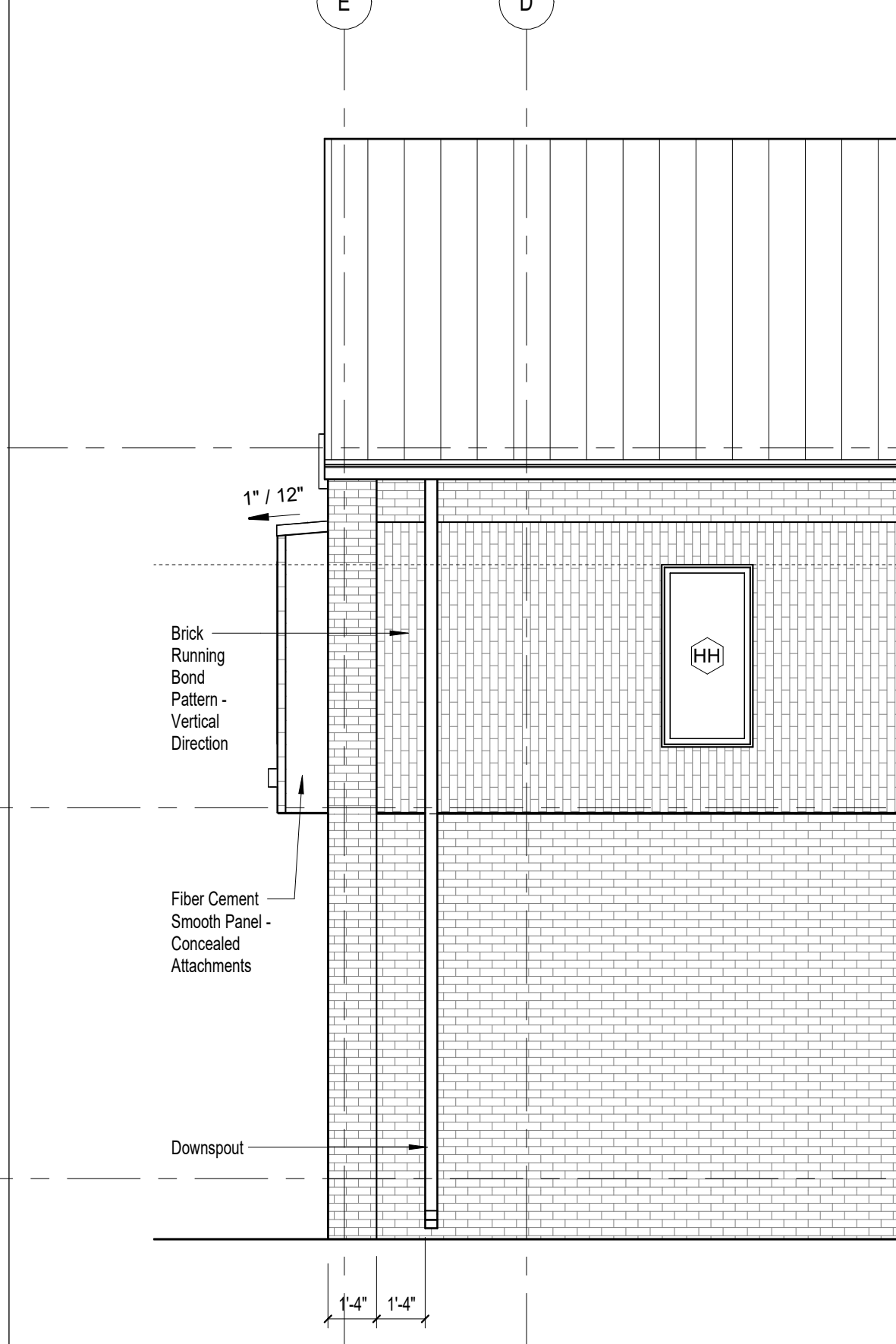

11 Elevation - Right
1/4" = 1'-0"

Susan Collette Design

Memphis, Tennessee 38103
901.292.0266

General Notes

- These drawings indicate in general, the project in terms of architectural design intent. The drawings do not indicate or describe all work required.
- The Contractor is responsible for providing all items required for the proper execution and completion of the work including the structural, mechanical, electrical, and plumbing systems design, coordination and execution.
- All work should comply with local jurisdiction building codes.
- Contractor to verify all dimensions prior to construction.
- Do not scale the drawings.
- Finish top of Slab at Level 1, unless noted otherwise.

| NO. | REVISIONS |
|-----|-----------|
| | |
| | |
| | |
| | |
| | |
| | |
| | |
| | |
| | |

REVISIONS

PROJECT NAME:

R Street - Type D

R Street
Little Rock, Arkansas 72205

ORIGINAL ISSUE DATE:
01/29/23

SHEET TITLE:

Type D

SHEET NO.:

A600

LATEST REVISION NO.: